

Timbers

White Oak

Sold Rough Sawn, Dressed (S4S), or Hand Hewn - Green only
Grade: Mill Run, or Appearance grade
More decay resistance than Red Oak

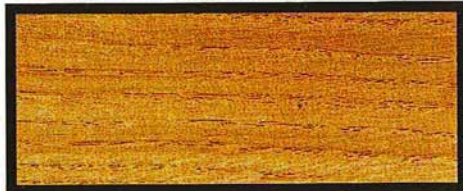

White Pine

Sold Rough Sawn, Dressed (S4S), Hewn, or Hand Peeled- Green, Kiln Dried, or Air Dried
Grades: Mill Run, Appearance grade, or #2
Soft wood of moderate strength and cost



Western Red Cedar

Sold Rough Sawn, Dressed (S4S), or Hand Hewn - Green or Partially Air Dried
Grade: #2, #1, Select Structural
Soft, Lower strength, but high decay resistance

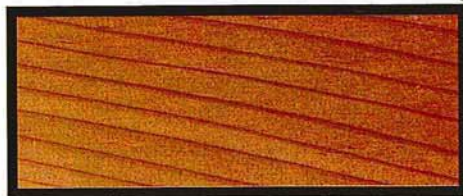

Douglas Fir

Sold Rough Sawn, Dressed (S4S), or Hand Hewn - Green or Partially Air Dried
Grade: #2, #1, Select Structural
Strong beautiful wood in upper price range



Abbreviations

S4S	Surfaced Four Sides
RS	Roughsawn
GR	Green (fresh cut)
KD	Kiln Dried
AD	Air Dried
PT	Pressure Treated
GD	Graded
MR	Mill Run
STK	Select Tight Knot

Cypress

Sold Rough Sawn, Dressed (S4S), or Hand Hewn - Green only
Grade: #2, or Select
Heartwood is highly decay resistance



Contact us for additional information and prices.

800.968.9663
828.264.2314
828.264.4770 (fax)

Timbers are priced by the Thousand (M) Board Feet.
One Board Foot = 1"x12"x12". To calculate the total board footage, multiply Width (") x Height (") x Length (") x number of pieces and divide x12. (Example: 98 timbers 4x6-18 would be calculated as (4x6x18)/12=3528 Board Feet.

Pictures reprinted with permission of Log Home Living Annual Buyer's Guide, Home Buyer Publications, Inc. Pictures represent general color and grain of heartwood only. Variations in sapwood and heartwood can be wide.

